



# *The Brambles Woodside*







# *The Brambles*

OIEO £1,395,000







# *The Brambles Woodside*

A magnificent property that has recently undergone extensive refurbishment to a very high standard throughout, in turn providing a spacious family home that would suit many lifestyles. The property is also complimented by a Detached fully contained one bedroom Gardeners cottage situated in an idyllic and highly desirable location; properties located along Woodside very rarely become available to the sales market, and therefore makes this a property not to be missed. Nestled down a country lane this property sits on an impressive 1.593 acre plot, with far reaching views to its boundary and beyond. Brambles can be found almost equidistant to Fetcham and Bookham village, lending itself to glorious walks which adjoins Fetcham Common.



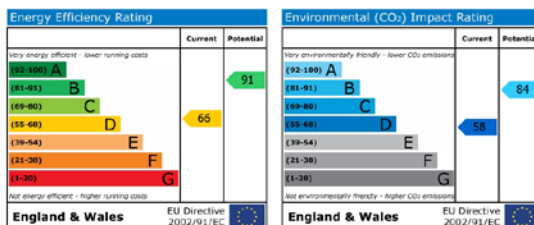
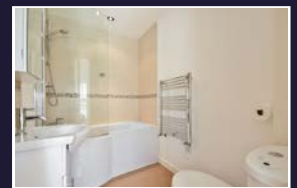
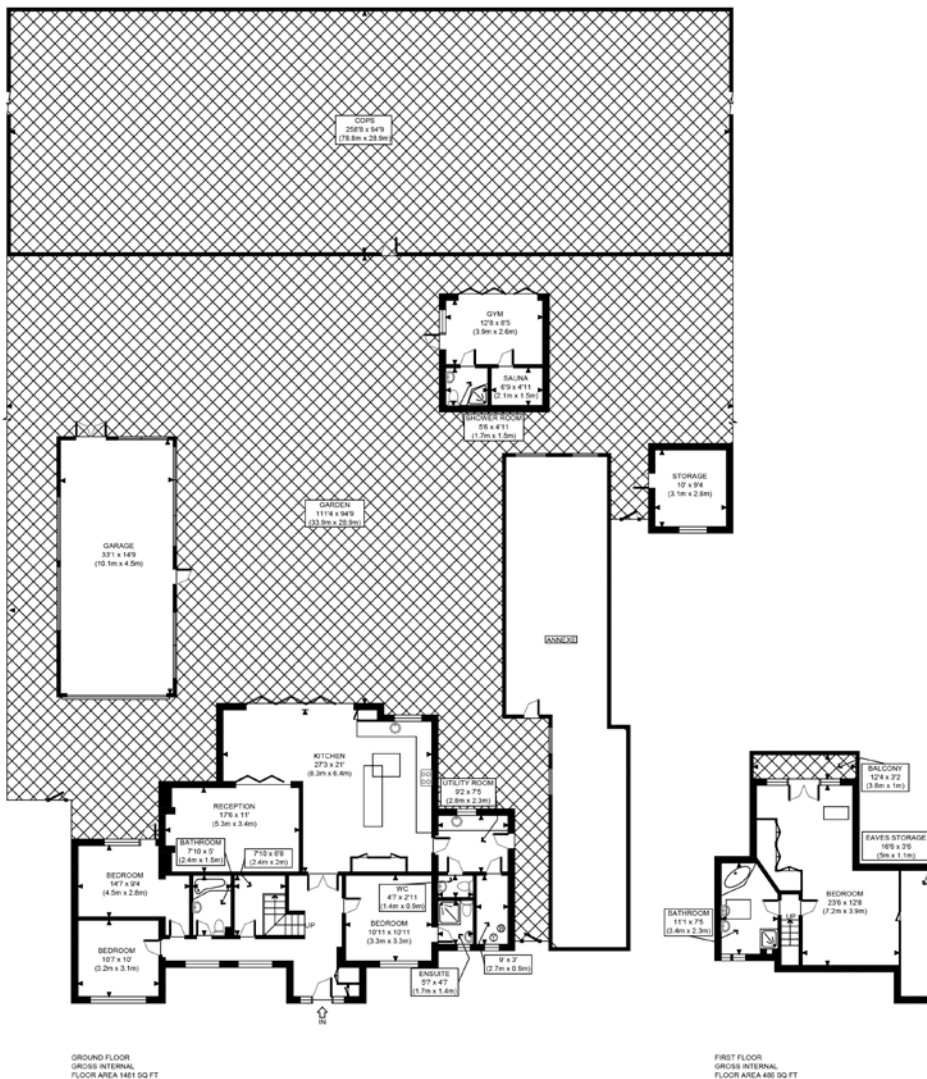

**IMPORTANT:** Surrey Prime for themselves and for the vendors or lessors of this property whose agents they are give notice that the particulars are produced in good faith and are set out as a general guide only and do not constitute any part of a contract and no person in the employment of Surrey Prime has any authority to make or give any representation or warranty in relation to this property.